

WEST SIDE ELEVATION

Planning Permit No. C/PP/197/89
APPROVED
 Subject to the conditions in this office letter
 No. C/13/89 or 31.7/89 o/c
 FOR MEMBER SECRETARY
 MADRAS METROPOLITAN DEVELOPMENT AUTHORITY

SCHEDULE OF JOINERY

D	DOOR	8'-0" X 7'-6"	240 X 228
D1	DOOR	3'-6" X 7'-6"	107 X 228
D2	DOOR	3'-0" X 6'-6"	90 X 200
D3	DOOR	2'-6" X 6'-6"	75 X 200
D4	DOOR	6'-0" X 7'-6"	180 X 228
W	WINDOW	6'-0" X 5'-0"	180 X 152
W1	WINDOW	4'-6" X 5'-0"	135 X 152
W2	WINDOW	3'-0" X 4'-6"	90 X 135
V	VENTILATOR	3'-0" X 2'-0"	90 X 60

SPECIFICATION

- 1 ALL RCC ITEMS ARE IN MIX 1:2:4
- 2 PCC 1:5:10 IN FOUNDATION
- 3 PCC 1:3:6 IN BASEMENT
- 4 ALL BRICKWORKS IN CM 1:6
- 5 ALL PARTITION WALLS ARE REINFORCED WITH 6mm M.S ROD
- 6 PLASTERING FOR WALLS IN C.M 1:5 AND CEILING CM 1:3

AREA STATEMENT

PLOT AREA	12 GRDS 9115 SQ FT OR 2760.15 M ²
PLINTH AREA	50 FT 92 M
GROUND FLOOR	6928-00 643-00

PROPOSED	
EXISTING	
ROAD	
BOUNDARY	

Proposed Pastors Residence and Prayer Hall in r.s no. 2953/5, Premises no. 162 Baracah road at Kilpauk Madras
 SCALE 8 FEET TO AN INCH 1:100

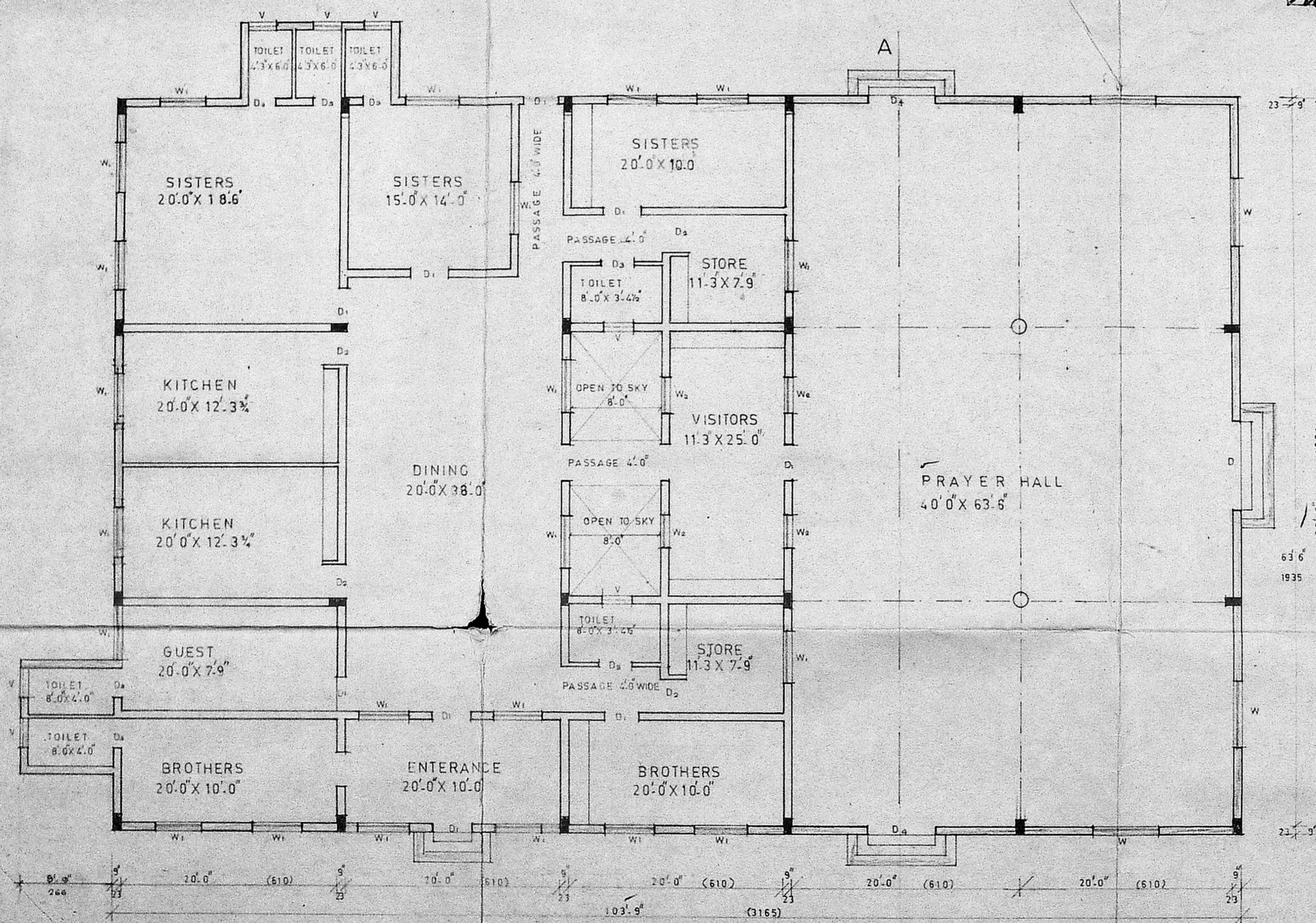

GROUND FLOOR PLAN

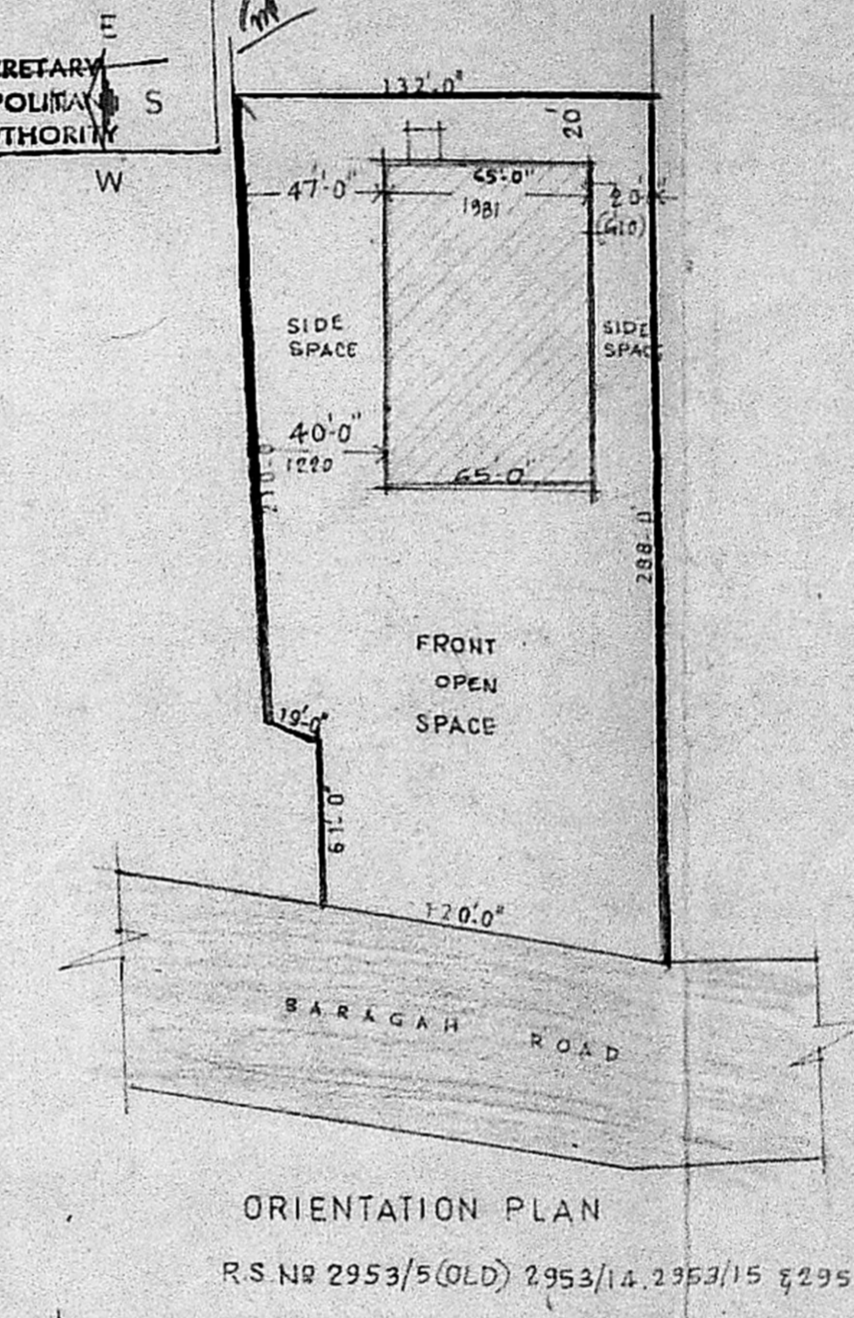

ORIENTATION PLAN
 R.S. NR 2953/5(OLD) 2953/14, 2953/15 & 2953/13

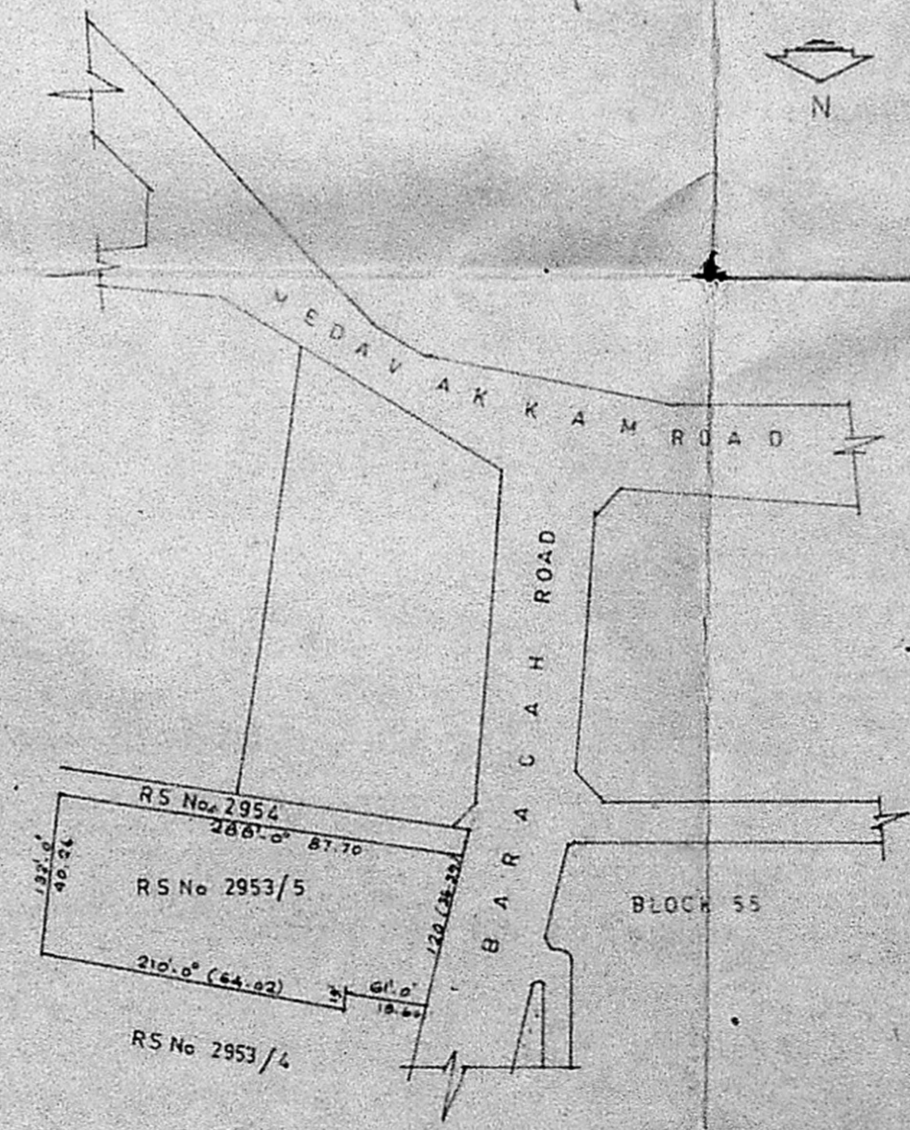

KEY PLAN (NOT TO SCALE)

Pastor John

OWNER

K. Venugopal

K. VENUGOPAL

CLASS-1 / 320

LICENSED SURVEYOR